

Untergeschoss

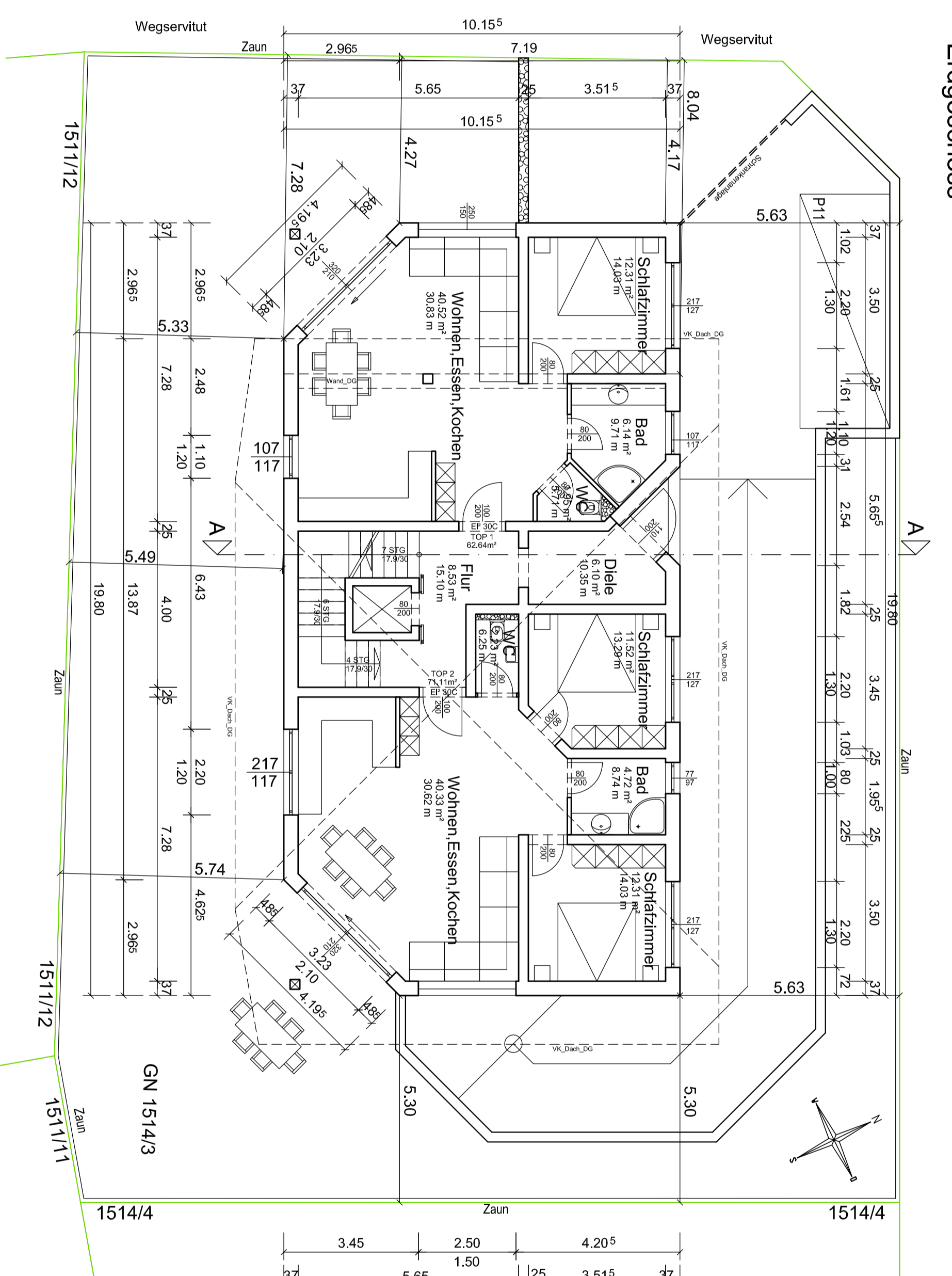

Erdgeschoss

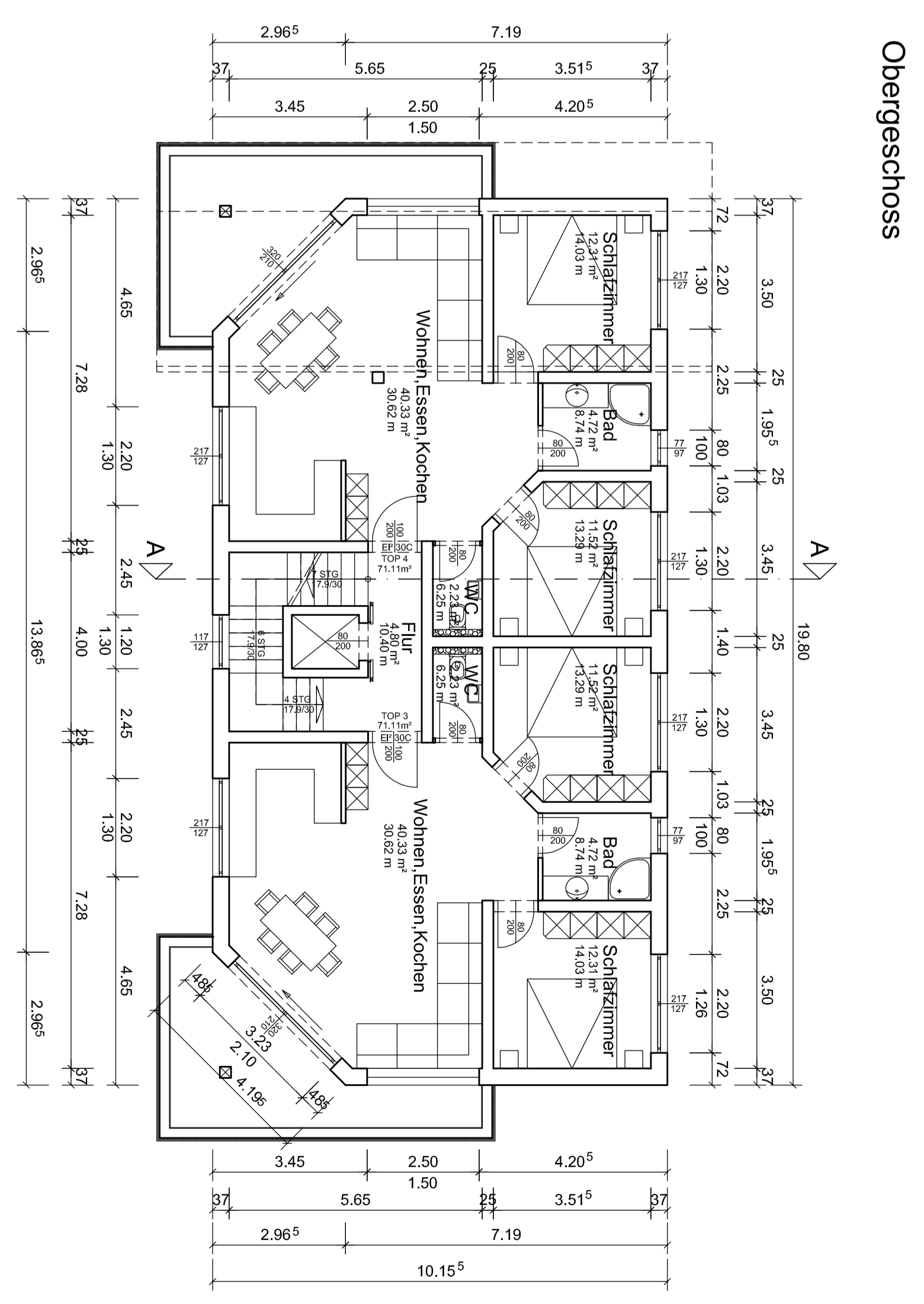

Obergeschoss

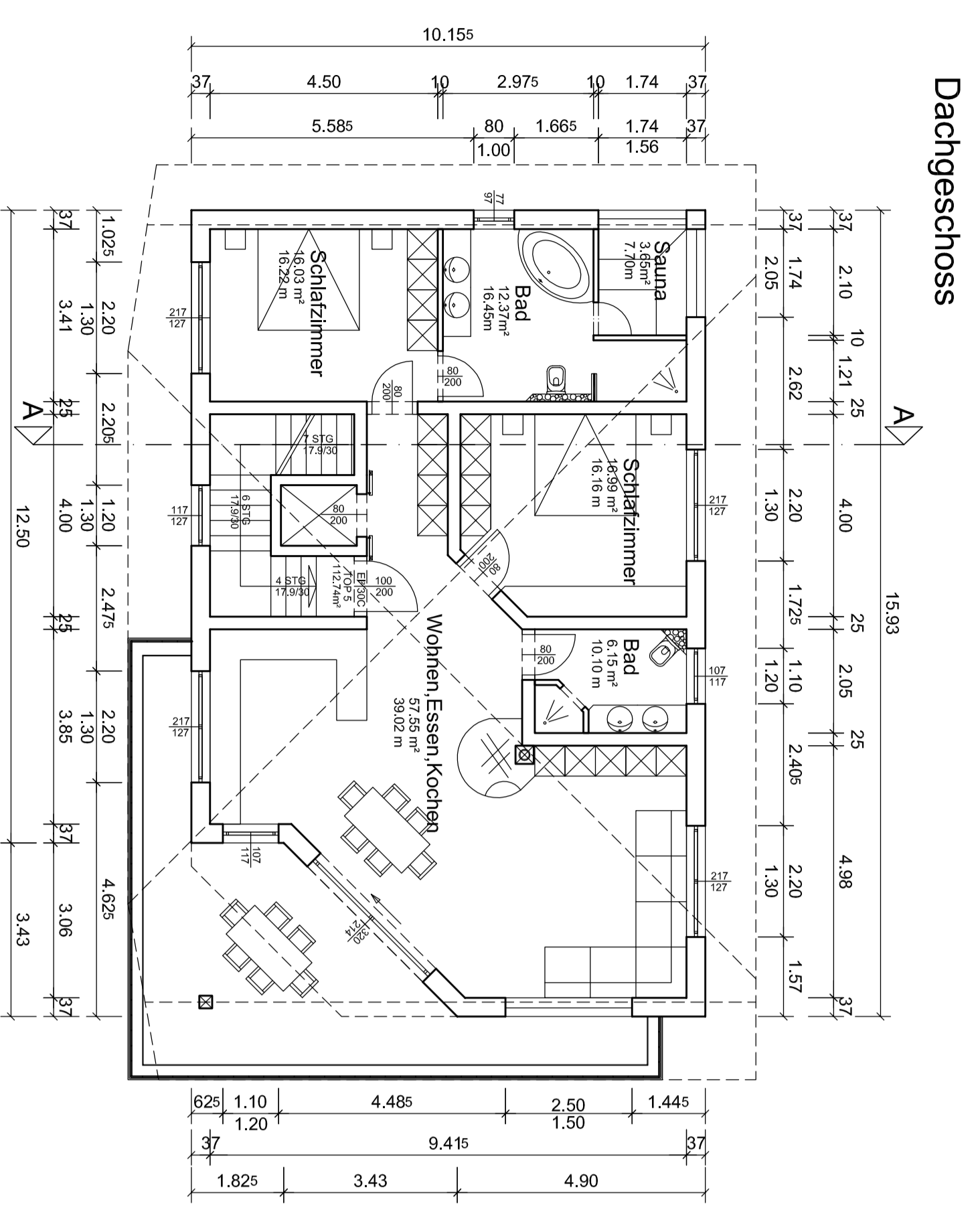

Dachgeschoss

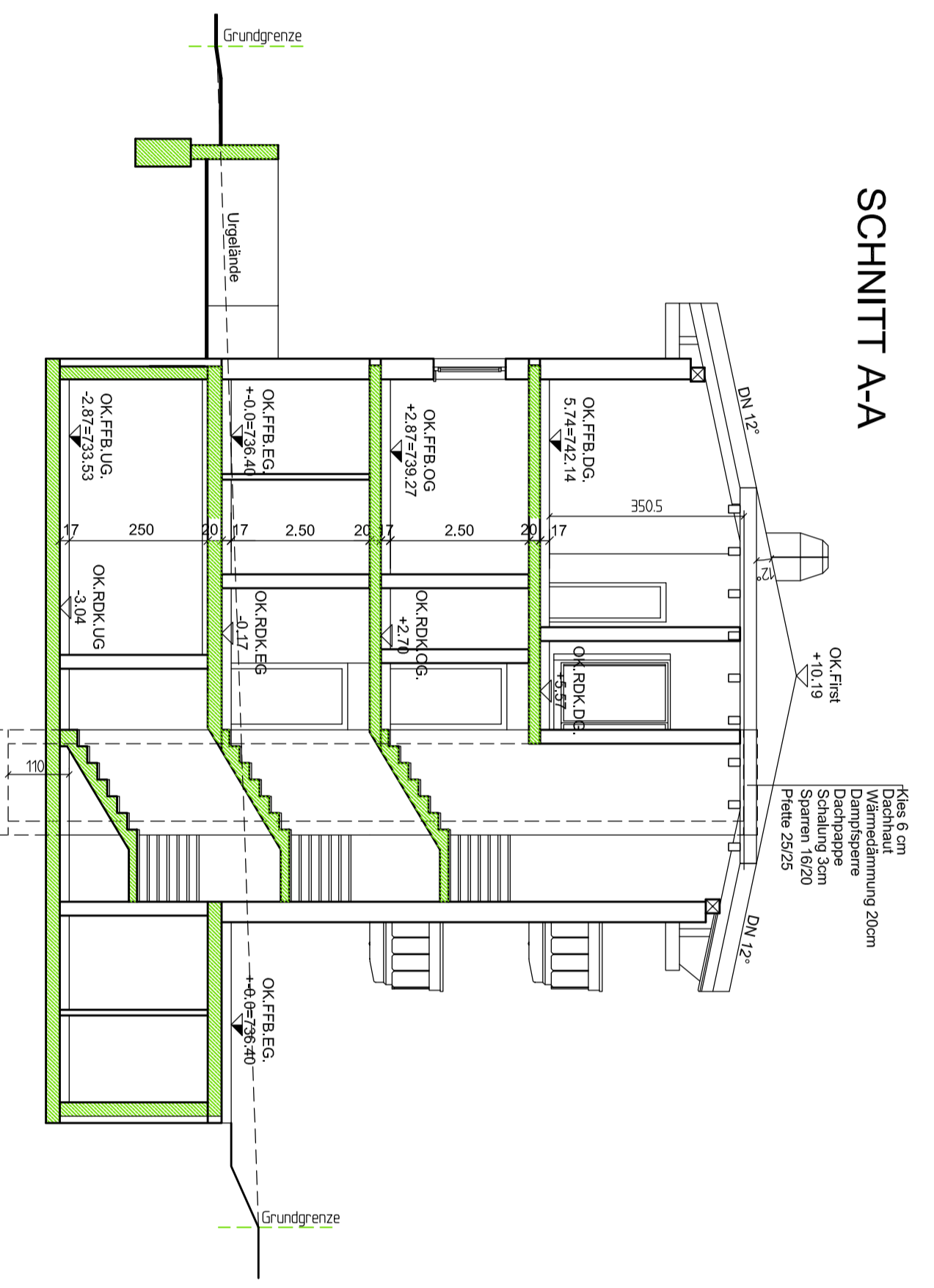

SCHNITT A-A

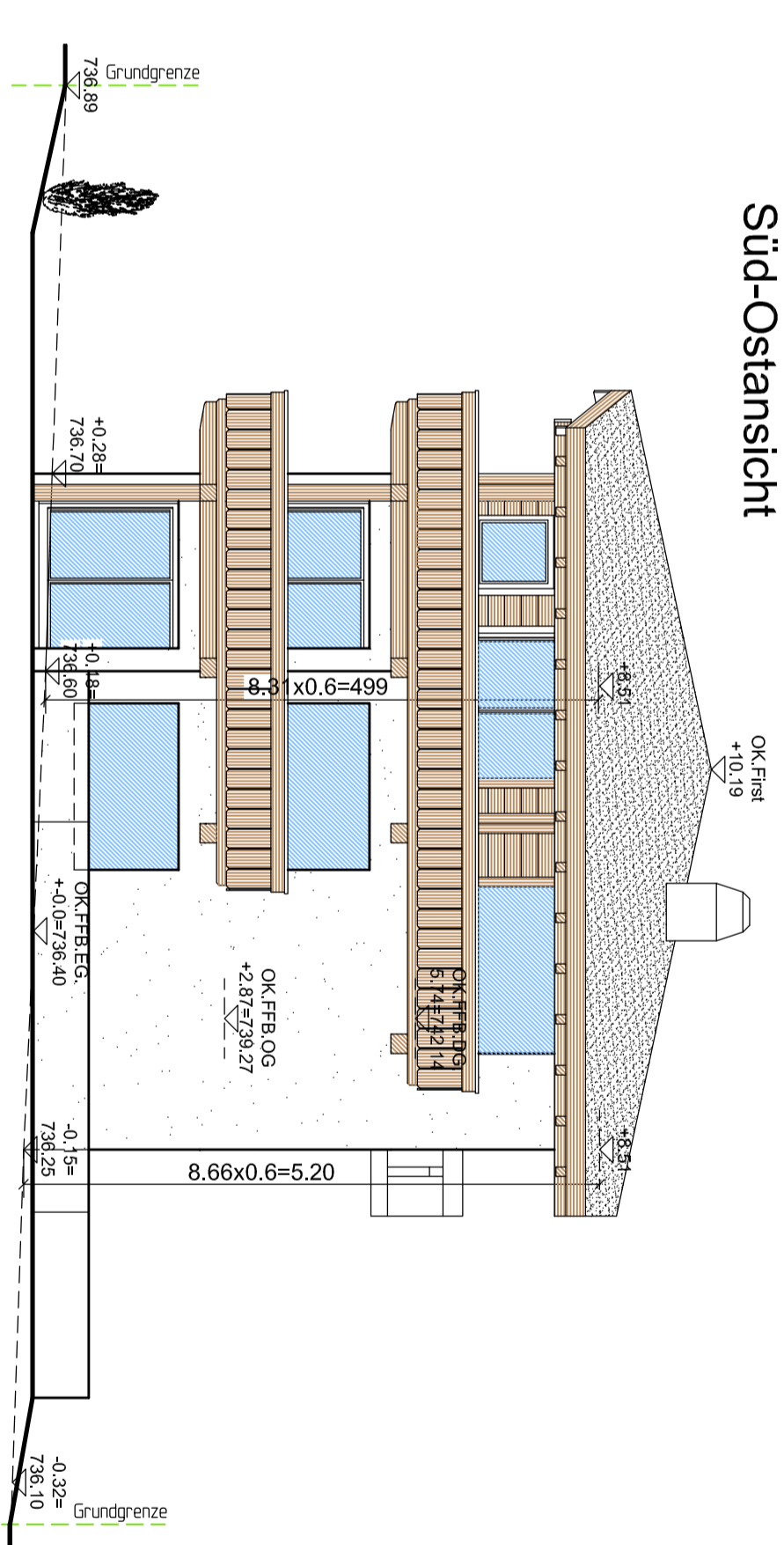

Süd-Ostansicht

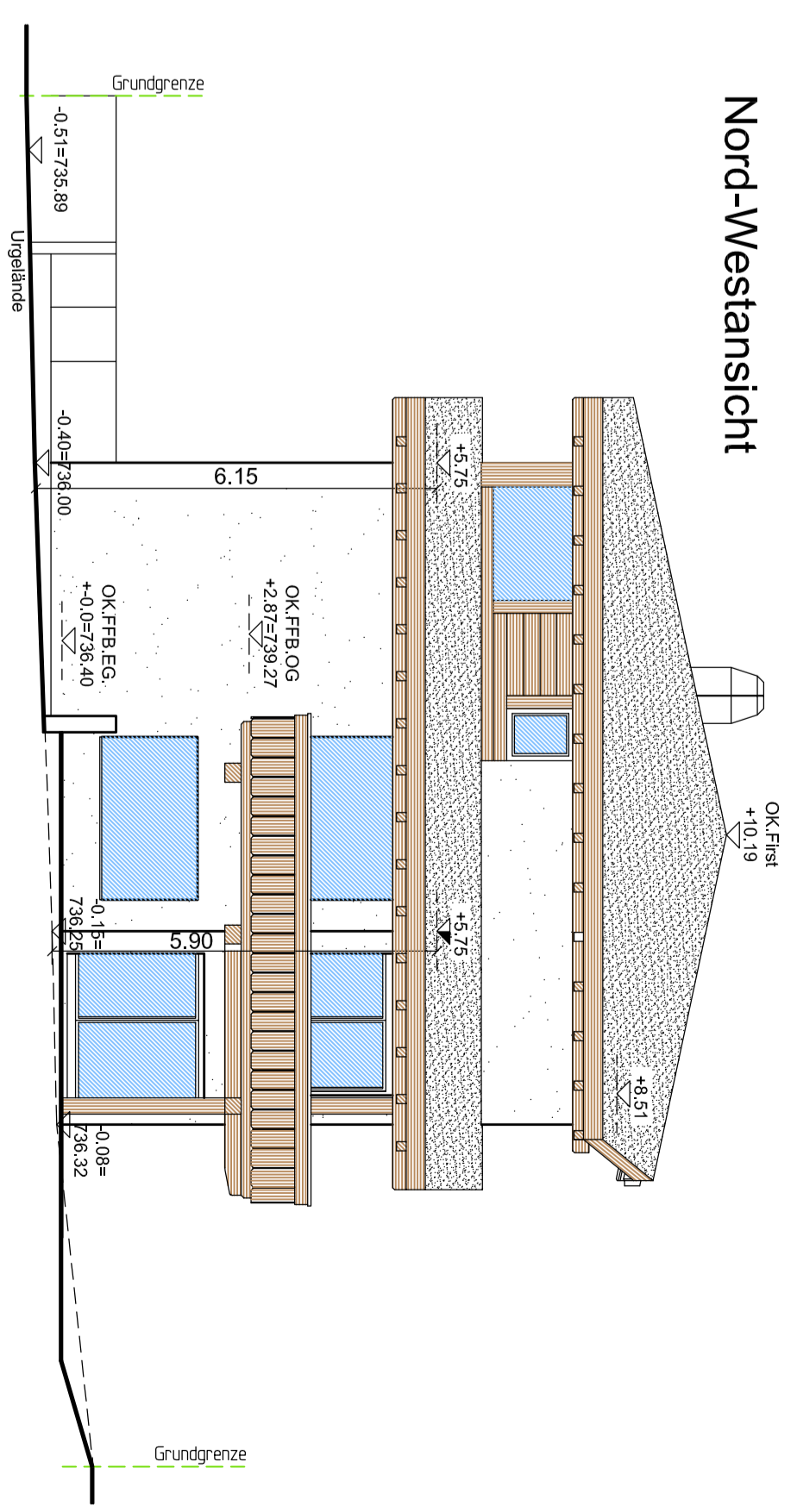

Nord-Westansicht

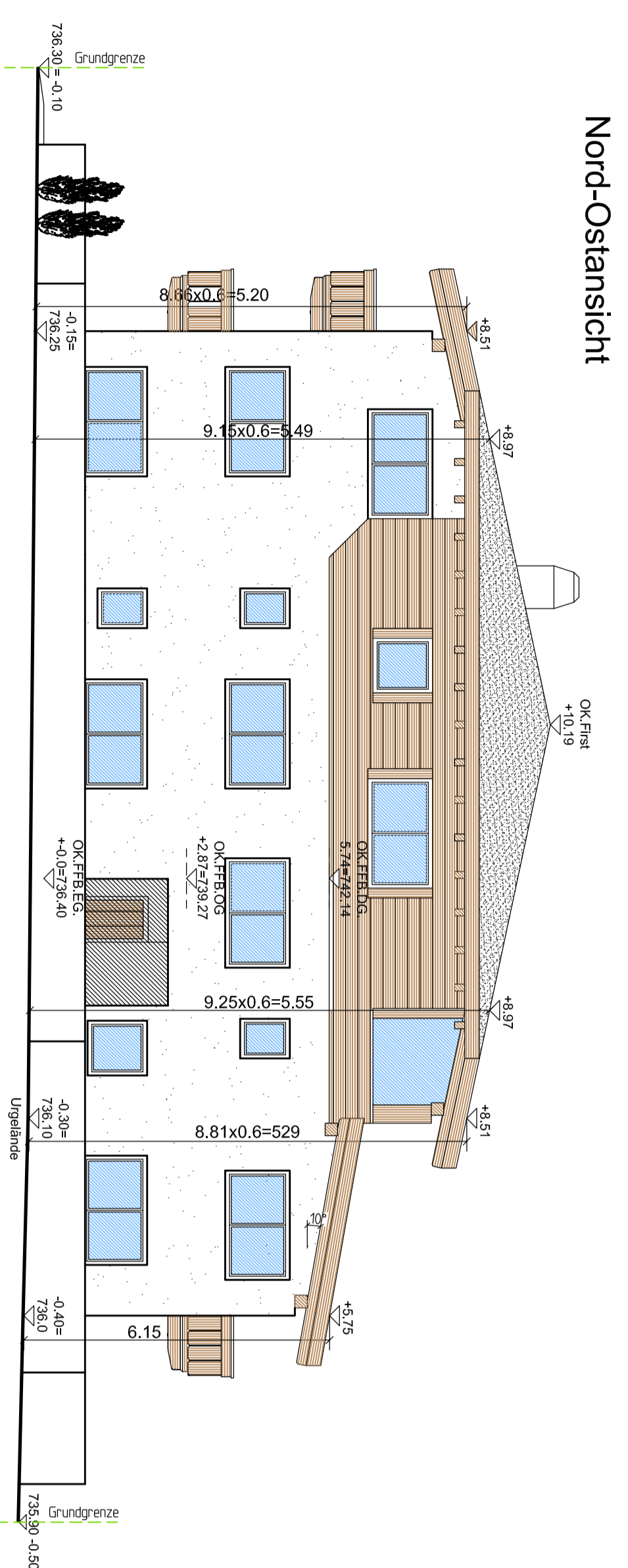

Nord-Ostansicht

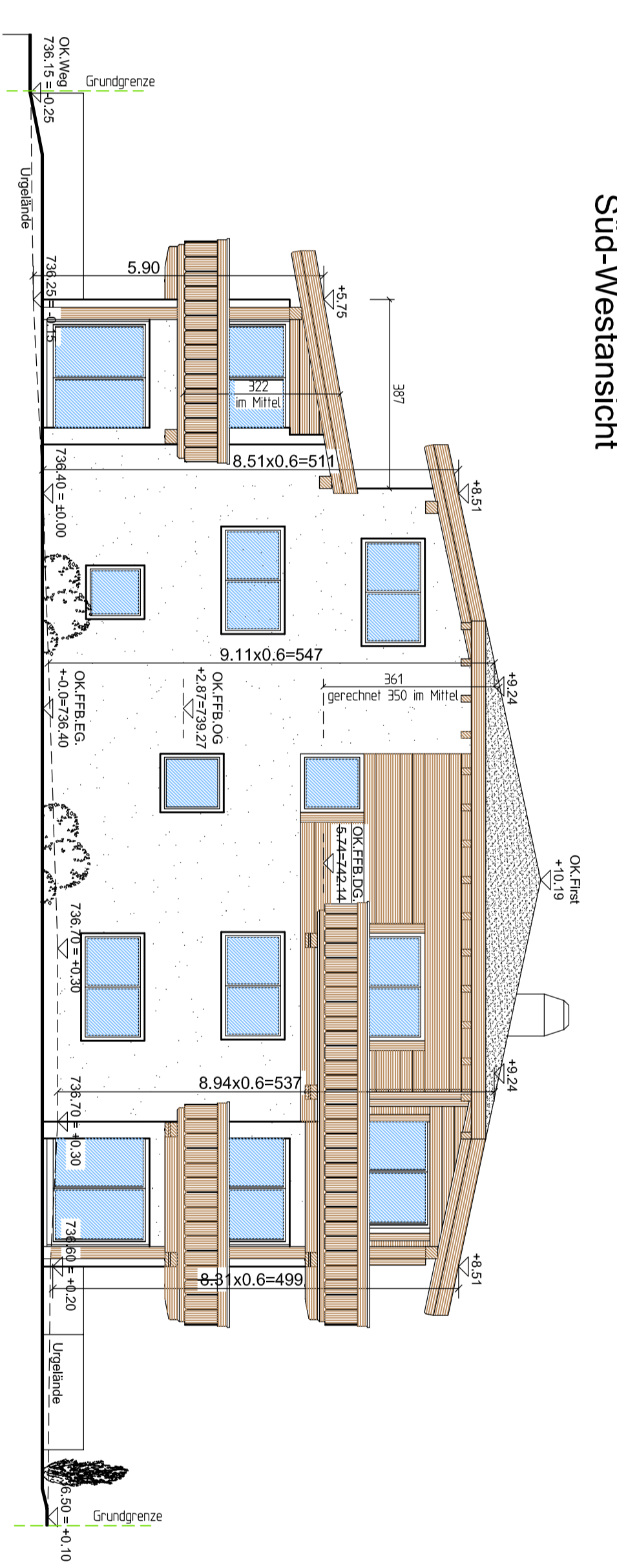

Süd-Westansicht

EINREICHPLAN

Der Bauherr :

Der Planer :

Die Behörde :

K - S t i l GmbH

A / 6405 Pflanzboden in 17000 Tel. 052562/62004 Fax 052562/62004/31 efrank@k-stil.de

Bauvorhaben : Errichtung eines Wohnhauses mit 5 Wohnungen

Bauherr : Herr Benjamin REGEL KG Hohenbrunn

Schlosserberber : D-12307 Berlin GP 1514/3

Plannummer : 21012016

Planänderung : GRUNDRISS ANSICHTEN

Plannummer : 7/100

Plannummer : E - 1